

Logan Library Monthly Report September 2016

CIRCULATION

Total Circulation

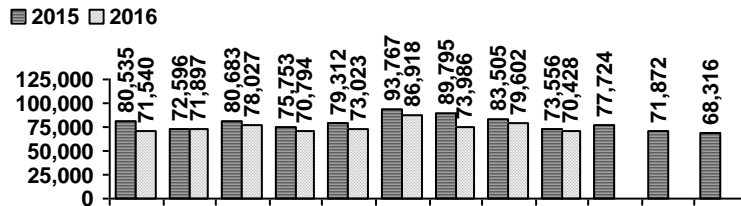

Average Physical Circulation: 2,619
Highest day: 4,102 on Tue, Sep 06

Physical Circulation: 65,478
Online Circulation: 4,950

VISITS

Patron Exit Count

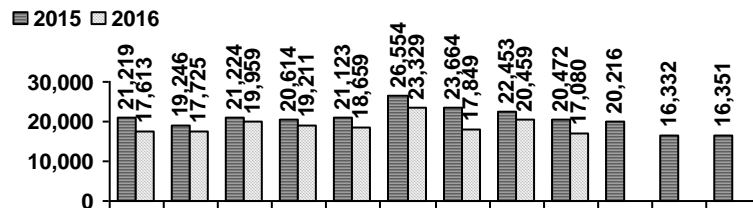

Average visits per day: 683.20
Physical circulations per visit: 3.8
Total library card holders: 23,938
New cards this month: 285

Online Visits

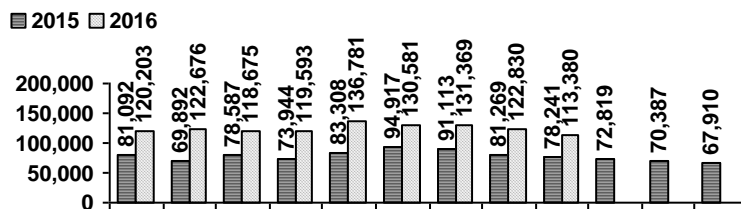

Average online visits per day: 3,779
Average visit length: 7:53

HOLDINGS

	Donations	Purchases	Withdrawals
Fiction	6	633	1,219
Nonfiction	2	185	200
Audiovisual	2	218	430
E-Resources	0	0	0
Total	10	1,036	1,849

**(No New E-Resources
downloaded this month)**

Items in collection: 226,809
Titles in collection: 179,375

PROGRAMS

	events	attendance
Preschool Storytime	20	424
Toddler Storytime	12	309
Spanish Storytime	8	111
After School Programs	6	118

	events	attendance
Teen Tuesdays	4	52
Movie Nights	3	63
Other Programs and Events	14	12,837
Book A Librarian requests		9

SERVICES

Scheduled Meeting Room Usage (this month / year to date)

	groups	meetings		groups	meetings
Lake Bonneville Room	22 / 170	33 / 287	Old Ephraim Room	11 / 91	20 / 159
Jim Bridger Room	16 / 146	29 / 264	Old Juniper Room	4 / 63	5 / 95
Logan History Room	7 / 64	8 / 73	Temple Fork Room	7 / 75	19 / 169

Total Groups: 67 / 609 Total Meetings: 114 / 1047

Reference Transactions

■ 2015 □ 2016

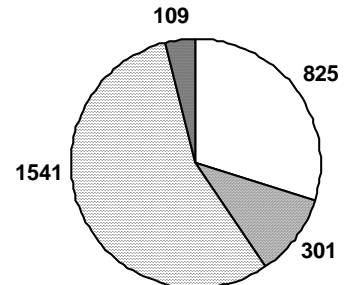
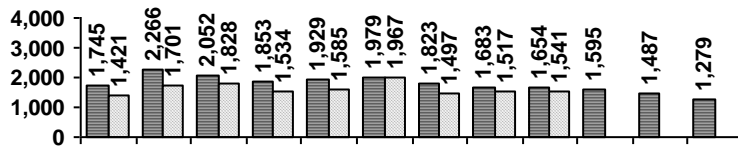

Other Service Transactions

■ 2015 □ 2016

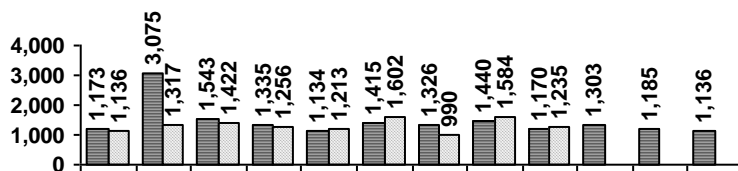

□ computer/printing □ directional/policy
 ■ reference ■ other

Computer Sessions

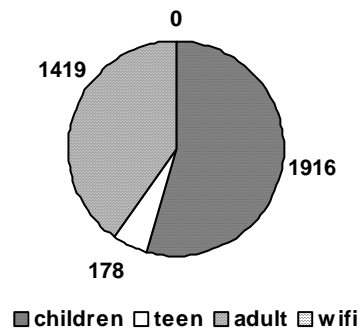

■ 2015 □ 2016

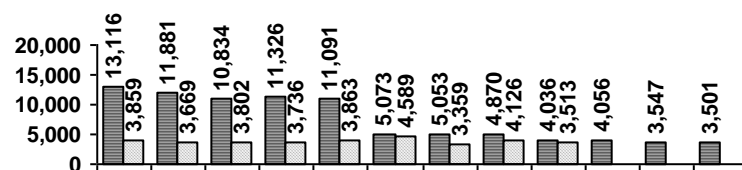

(WiFi usage data temporarily unavailable beginning June 2015)