

Logan Library Monthly Report April 2016

CIRCULATION

Total Circulation

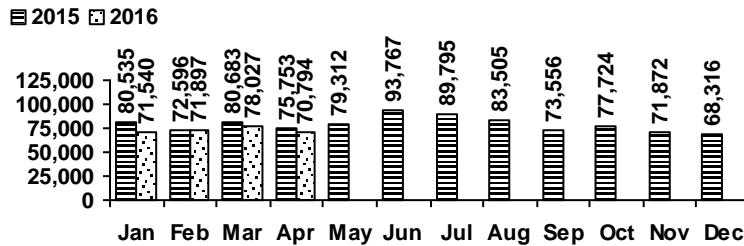

Average Physical Circulation: 2,570
Highest day: 3,402 on Mon, Apr 25

Physical Circulation: 66,813
Online Circulation: 3,981

VISITS

Patron Exit Count

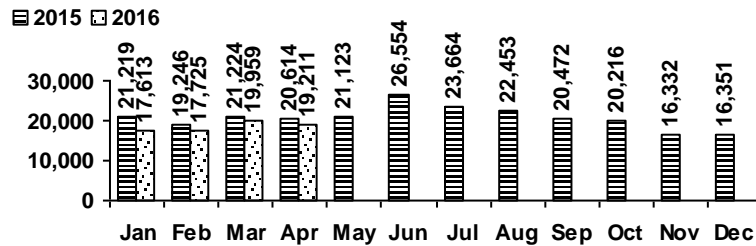

Average visits per day: 738.88
Physical circulations per visit: 3.5
Total library card holders: 23,930
New cards this month: 262

Online Visits

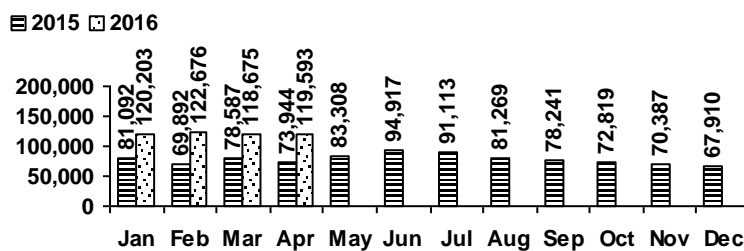

Average online visits per day: 3,986
Average visit length: 5:55

HOLDINGS

	Donations	Purchases	Withdrawals
Fiction	25	702	1,006
Nonfiction	13	161	360
Audiovisual	13	358	263
E-Resources	0	1,312	0
Total	51	2,533	1,629

New E-Resources

ebook
 evideo
 eaudio

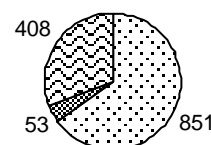

Items in collection: 227,379
Titles in collection: 179,232

PROGRAMS

	events	attendance
Preschool Storytime	15	336
Toddler Storytime	9	230
Spanish Storytime	8	144
After School Programs	4	145

	events	attendance
Teen Tuesdays	4	44
Movie Nights	3	74
Learning @ the Library	0	0
Other Programs and Events	15	2,156

SERVICES

Scheduled Meeting Room Usage (this month / year to date)

	groups	meetings
Lake Bonneville Room	22 / 76	34 / 128
Jim Bridger Room	23 / 74	32 / 113
Logan History Room	6 / 29	7 / 33

	groups	meetings
Old Ephraim Room	12 / 41	20 / 74
Old Juniper Room	11 / 28	12 / 38
Temple Fork Room	11 / 36	19 / 71

Total Groups: 85 / 284 Total Meetings: 124 / 457

Reference Transactions

2015 2016

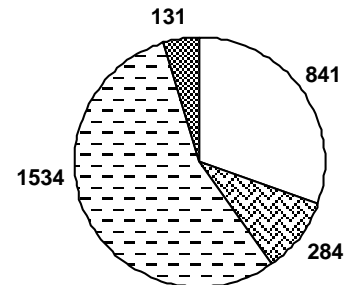
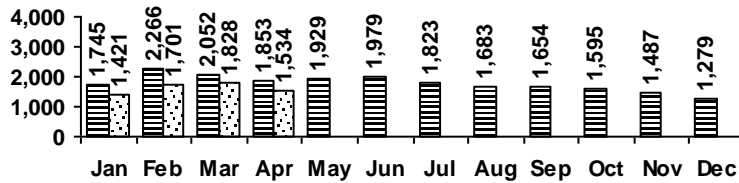

Other Service Transactions

2015 2016

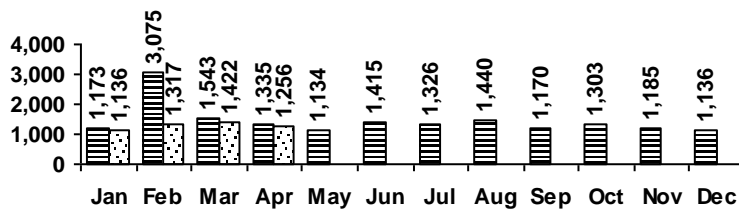

computer/printing directional/policy
reference other

Computer Sessions

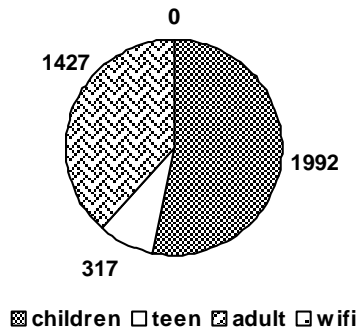

children teen adult wifi

2015 2016

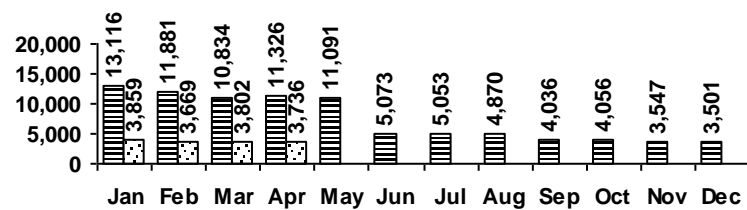

(WiFi usage data temporarily unavailable beginning June 2015)