

Logan Library Monthly Report December 2015

CIRCULATION

Total Circulation

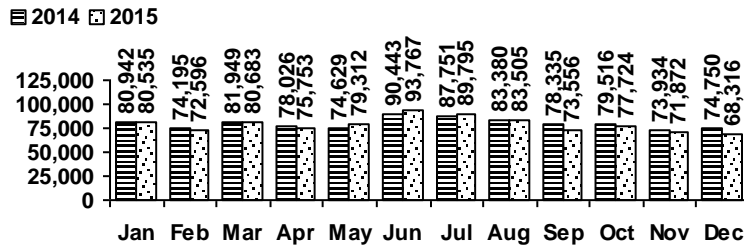

Average Physical Circulation: 2,500
Highest day: 4,173 on Mon, Dec 28

Physical Circulation: 65,001
Online Circulation: 3,315

VISITS

Patron Exit Count

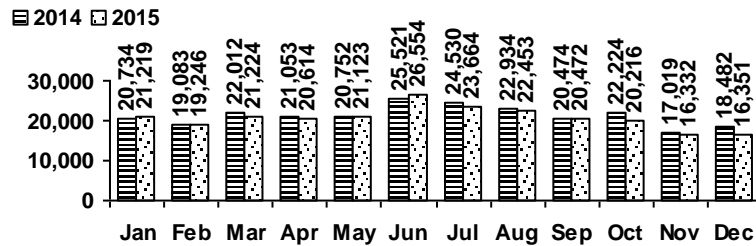

Average visits per day: 628.88
Physical circulations per visit: 4.0
Total library card holders: 24,164
New cards this month: 182

Online Visits

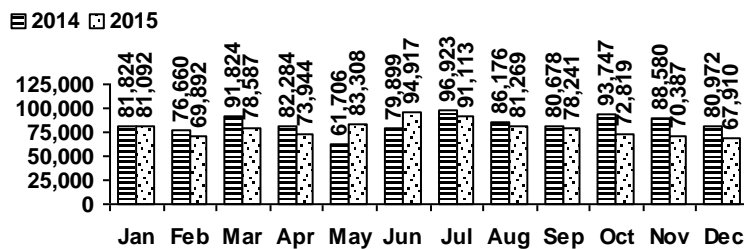

Average online visits per day: 2,190
Average visit length: 12:20

HOLDINGS

	Donations	Purchases	Withdrawals
Fiction	16	411	766
Nonfiction	1	270	1,197
Audiovisual	8	294	1,231
E-Resources	0	0	0
Total	25	975	3,194

**(No New E-Resources
downloaded this month)**

Items in collection: 224,938
Titles in collection: 176,006

PROGRAMS

	events	attendance
Preschool Storytime	5	71
Toddler Storytime	3	51
Spanish Storytime	2	37
After School Programs	3	111

	events	attendance
Teen Tuesdays	5	47
Movie Nights	4	84
Learning @ the Library	0	0
Other Programs and Events	15	606

SERVICES

Scheduled Meeting Room Usage (this month / year to date)

	groups	meetings		groups	meetings
Lake Bonneville Room	15 / 246	25 / 393	Old Ephraim Room	7 / 139	15 / 277
Jim Bridger Room	20 / 216	33 / 360	Old Juniper Room	5 / 96	7 / 240
Logan History Room	6 / 74	7 / 89	Temple Fork Room	6 / 114	23 / 366

Total Groups: 59 / 885 Total Meetings: 110 / 1725

Reference Transactions

2014 2015

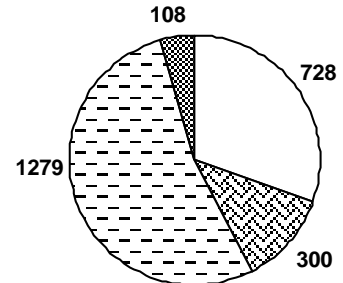
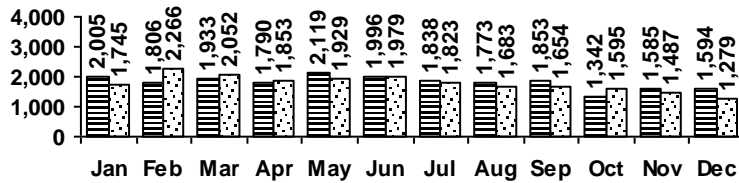

Other Service Transactions

2014 2015

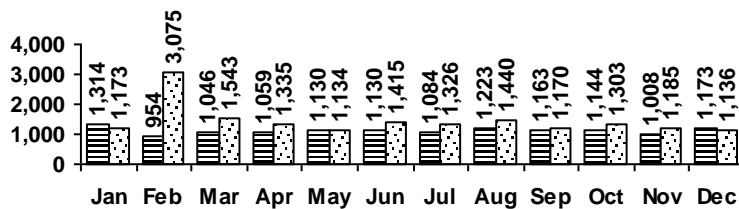

computer/printing directional/policy
reference other

Computer Sessions

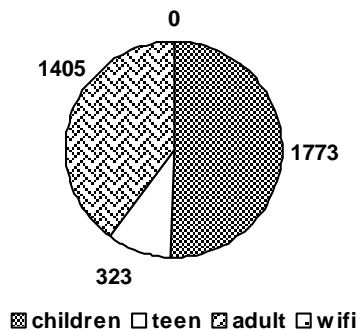

2014 2015

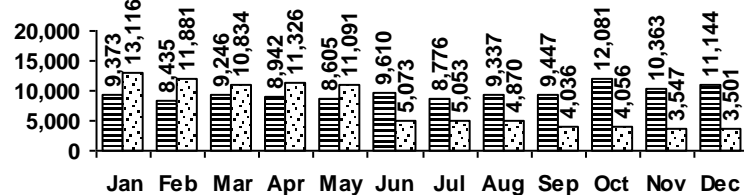

(WiFi usage data temporarily unavailable beginning June 2015)