

Logan Library Monthly Report September 2015

CIRCULATION

Total Circulation

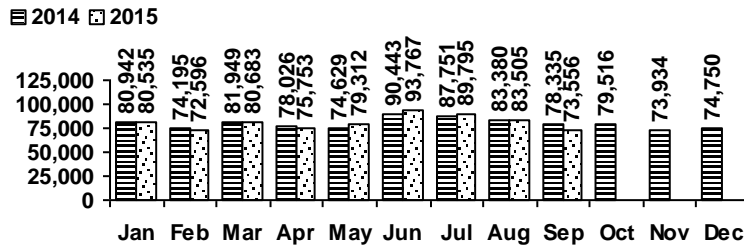

Average Physical Circulation: 2,806
Highest day: 4,584 on Tue, Sep 08

Physical Circulation: 70,161
Online Circulation: 3,395

VISITS

Patron Exit Count

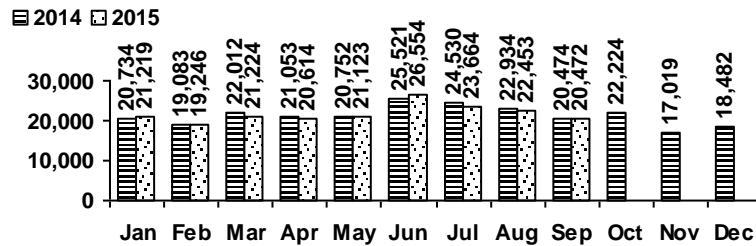

Average visits per day: 818.88
Physical circulations per visit: 3.4
Total library card holders: 25,197
New cards this month: 281

Online Visits

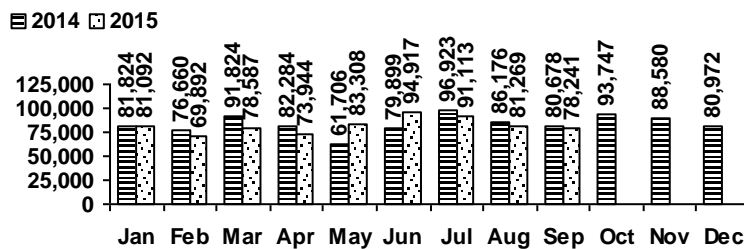

Average online visits per day: 2,608
Average visit length: 11:20

HOLDINGS

	Donations	Purchases	Withdrawals
Fiction	45	725	661
Nonfiction	23	380	335
Audiovisual	14	474	199
E-Resources	461	27	0
Total	543	1,606	1,195

New E-Resources

ebook
 evideo
 eaudio

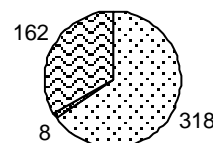

Items in collection: 228,035
Titles in collection: 178,011

PROGRAMS

	events	attendance
Preschool Storytime	24	544
Toddler Storytime	14	459
Spanish Storytime	5	75
After School Programs	4	93

	events	attendance
Teen Tuesdays	5	70
Movie Nights	3	134
Learning @ the Library	0	0
Other Programs and Events	17	1,283

SERVICES

Scheduled Meeting Room Usage (this month / year to date)

	groups	meetings		groups	meetings
Lake Bonneville Room	18 / 192	30 / 311	Old Ephraim Room	13 / 106	23 / 221
Jim Bridger Room	18 / 156	29 / 262	Old Juniper Room	12 / 80	17 / 200
Logan History Room	5 / 54	6 / 66	Temple Fork Room	7 / 92	28 / 301

Total Groups: 73 / 680 Total Meetings: 133 / 1361

Reference Transactions

2014 2015

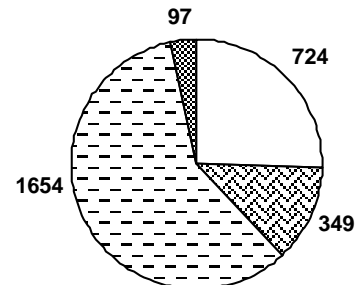
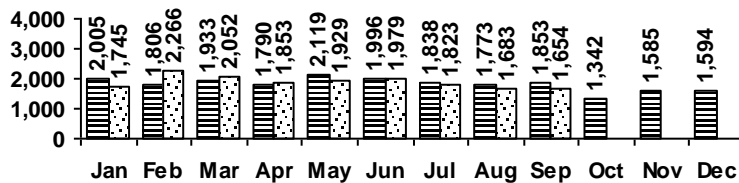

Other Service Transactions

2014 2015

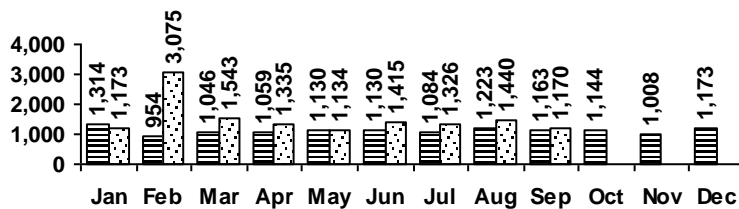

computer/printing directional/policy
reference other

Computer Sessions

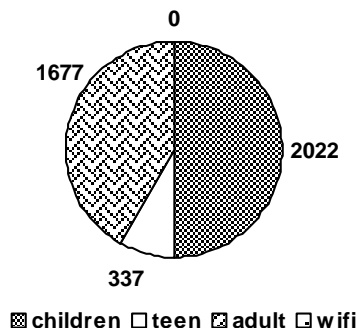

2014 2015

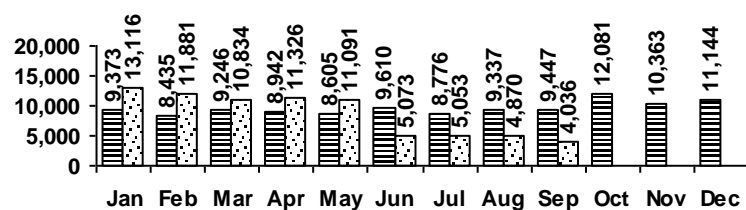

(WiFi usage data temporarily unavailable beginning June 2015)