

Logan Library Monthly Report May 2015

CIRCULATION

Total Circulation

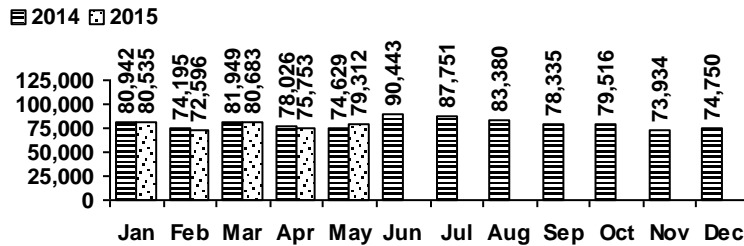

Average Physical Circulation: 2,932
Highest day: 4,491 on Tue, May 26

Physical Circulation: 76,238
Online Circulation: 3,074

VISITS

Patron Exit Count

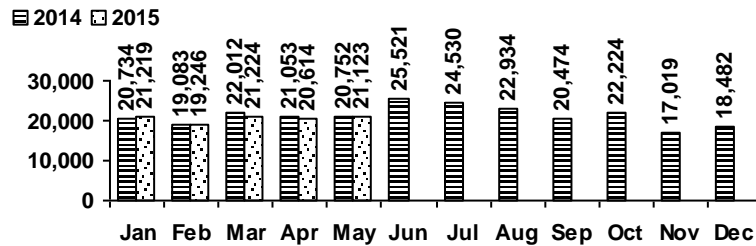

Average visits per day: 812.42
Physical circulations per visit: 3.6
Total library card holders: 25,331
New cards this month: 348

Online Visits

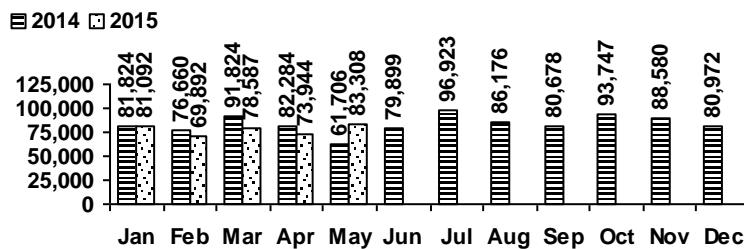

Average online visits per day: 2,687
Average visit length: 11:28

HOLDINGS

	Donations	Purchases	Withdrawals
Fiction	1	480	489
Nonfiction	35	336	53
Audiovisual		252	49
E-Resources	0	0	0
Total	36	1,068	591

**(No New E-Resources
downloaded this month)**

Items in collection: 221,757
Titles in collection: 171,622

PROGRAMS

	events	attendance
Preschool Storytime	18	328
Toddler Storytime	9	307
Spanish Storytime	3	63
After School Programs	2	75

	events	attendance
Teen Tuesdays	4	44
Movie Nights	3	78
Learning @ the Library	7	20
Other Programs and Events	20	521

SERVICES

Scheduled Meeting Room Usage (this month / year to date)

	groups	meetings
Lake Bonneville Room	24 / 118	35 / 181
Jim Bridger Room	18 / 92	24 / 132
Logan History Room	8 / 34	9 / 41

	groups	meetings
Old Ephraim Room	13 / 63	22 / 133
Old Juniper Room	10 / 44	24 / 112
Temple Fork Room	9 / 57	30 / 173

Total Groups: 82 / 408 Total Meetings: 144 / 772

Reference Transactions

2014 2015

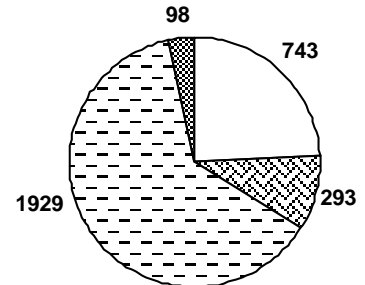
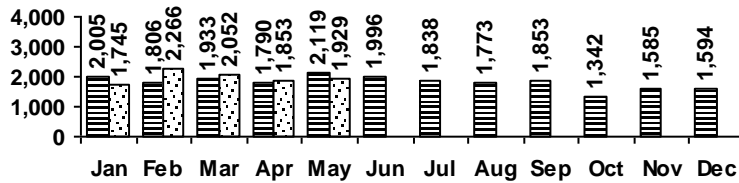

Other Service Transactions

2014 2015

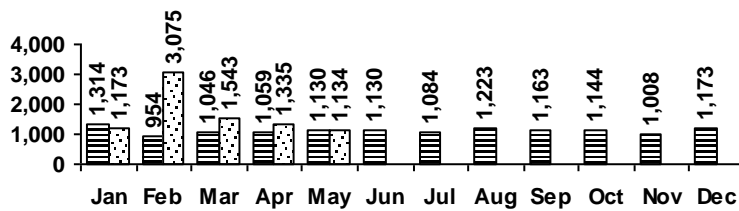

computer/printing directional/policy
reference other

Computer Sessions

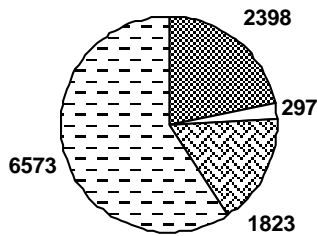

2014 2015

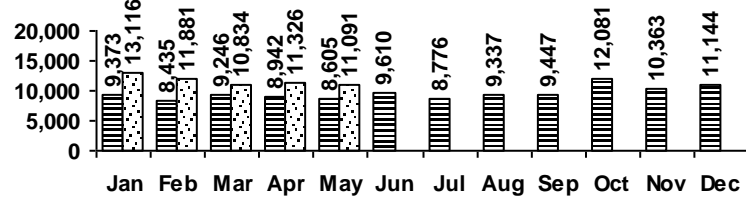

children teen adult wifi