

## Logan Library Monthly Report April 2015

### CIRCULATION

#### Total Circulation

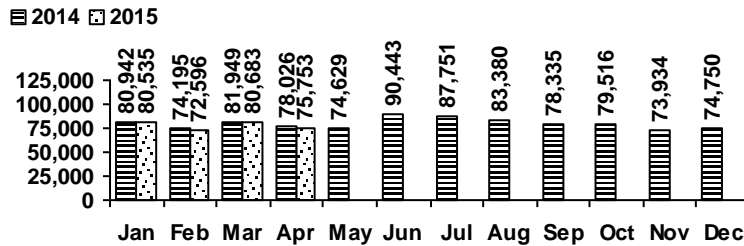

Average Physical Circulation: 2,803  
Highest day: 3,470 on Tue, Apr 07

Physical Circulation: 72,880  
Online Circulation: 2,873

### VISITS

#### Patron Exit Count

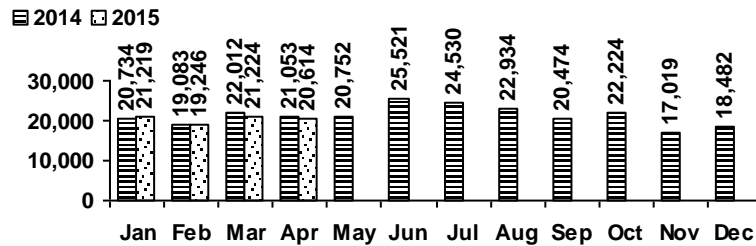

Average visits per day: 792.85  
Physical circulations per visit: 3.5  
Total library card holders: 24,994  
New cards this month: 263

#### Online Visits

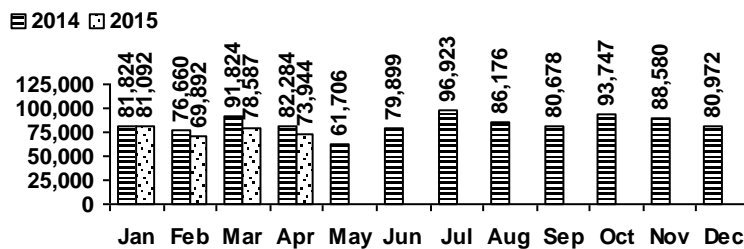

Average online visits per day: 2,464  
Average visit length: 11:14

### HOLDINGS

	Donations	Purchases	Withdrawals
Fiction	9	741	539
Nonfiction	11	336	94
Audiovisual	1	252	62
E-Resources	0	0	0
<b>Total</b>	<b>21</b>	<b>1,329</b>	<b>695</b>

**(No New E-Resources  
downloaded this month)**

Items in collection: 221,621  
Titles in collection: 171,542

# PROGRAMS

	events	attendance
Preschool Storytime	22	349
Toddler Storytime	11	308
Spanish Storytime	5	137
After School Programs	6	224

	events	attendance
Teen Tuesdays	4	31
Movie Nights	4	157
Learning @ the Library	9	28
Other Programs and Events	11	1,518

# SERVICES

## Scheduled Meeting Room Usage (this month / year to date)

	groups	meetings
Lake Bonneville Room	26 / 94	40 / 146
Jim Bridger Room	20 / 74	30 / 108
Logan History Room	6 / 26	9 / 32

	groups	meetings
Old Ephraim Room	12 / 50	20 / 111
Old Juniper Room	8 / 34	23 / 88
Temple Fork Room	10 / 48	37 / 143

**Total Groups: 82 / 326    Total Meetings: 159 / 628**

## Reference Transactions

2014 2015

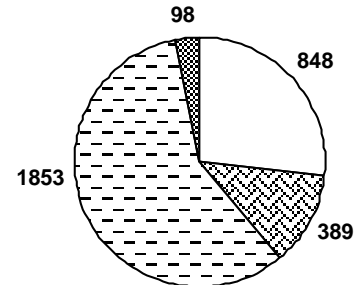
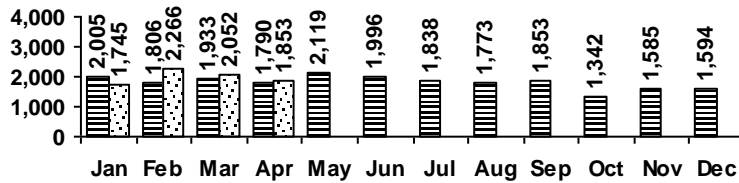

## Other Service Transactions

2014 2015

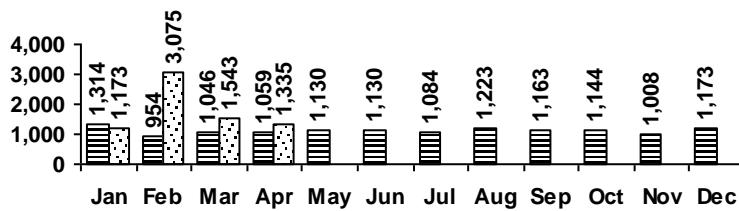

computer/printing    directional/policy  
reference    other

## Computer Sessions

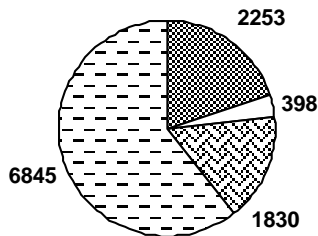

children    teen    adult    wifi

2014 2015

