

Logan Library Monthly Report February 2015

CIRCULATION

Total Circulation

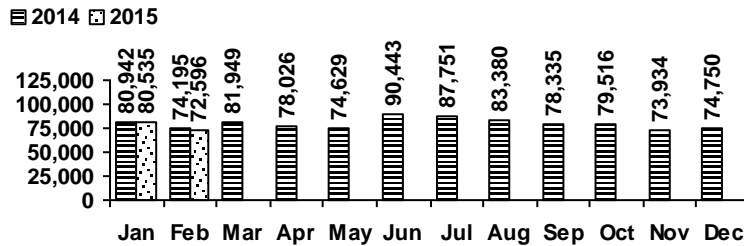

Average Physical Circulation: 3,043
Highest day: 4,428 on Tue, Feb 17

Physical Circulation: 69,999
Online Circulation: 2,597

VISITS

Patron Exit Count

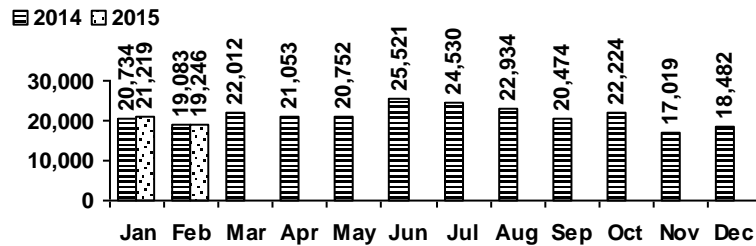

Average visits per day: 836.78
Physical circulations per visit: 3.6
Library card holders: 24,427

Online Visits

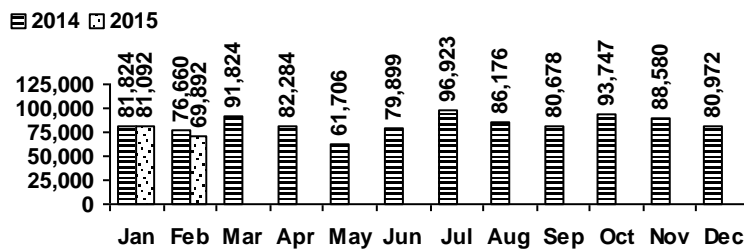

Average online visits per day: 2,496
Average visit length: 14:33

HOLDINGS

	Donations	Purchases	Withdrawals
Fiction	52	297	1,207
Nonfiction	37	142	241
Audiovisual	15	256	56
E-Resources	266	0	0
Total	370	695	1,504

New E-Resources

ebook
 evideo
 eaudio

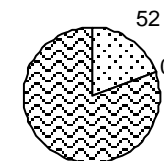

Items in collection: 233,911
Titles in collection: 170,870

PROGRAMS

	events	attendance
Preschool Storytime	18	316
Toddler Storytime	9	292
Spanish Storytime	4	96
After School Programs	4	143

	events	attendance
Teen Tuesdays	4	44
Movie Nights	3	72
Learning @ the Library	9	12
Other Programs and Events	23	400

SERVICES

Scheduled Meeting Room Usage (this month / year to date)

	groups	meetings
Lake Bonneville Room	24 / 46	38 / 72
Jim Bridger Room	17 / 35	27 / 52
Logan History Room	6 / 15	7 / 17

	groups	meetings
Old Ephraim Room	12 / 24	31 / 61
Old Juniper Room	9 / 19	22 / 42
Temple Fork Room	17 / 26	34 / 60

Total Groups: 85 / 165 Total Meetings: 159 / 304

Reference Transactions

2014 2015

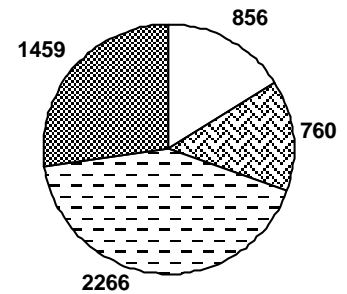
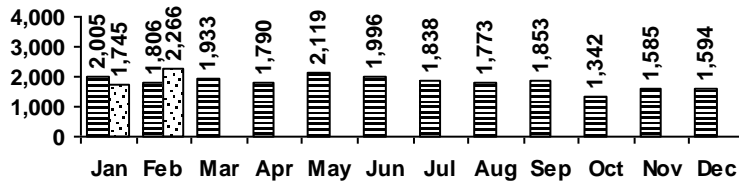

Other Service Transactions

2014 2015

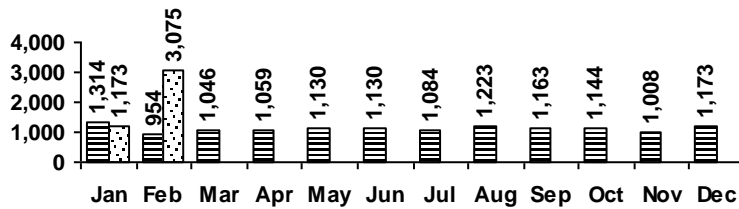

computer/printing directional/policy
reference other

Computer Sessions

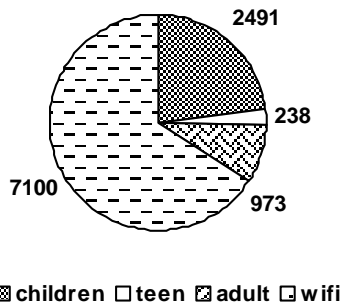

2014 2015

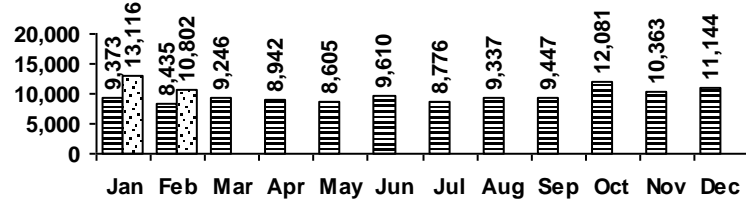

children teen adult wifi