

Logan Library Monthly Report January 2015

CIRCULATION

Total Circulation

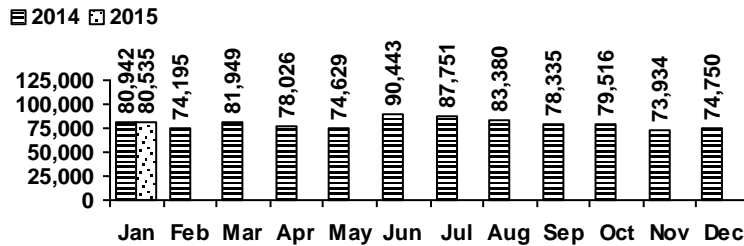

Average Physical Circulation: 3,108
Highest day: 4,255 on Tue, Jan 20

Physical Circulation: 77,710
Online Circulation: 2,825

VISITS

Patron Exit Count

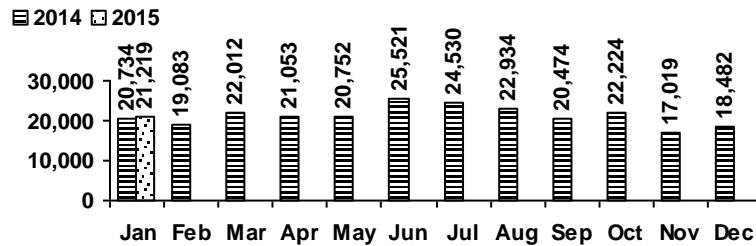

Average visits per day: 848.76
Physical circulations per visit: 3.7
Library card holders: 25,230

Online Visits

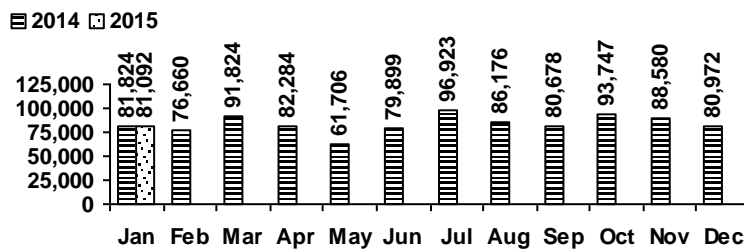

Average online visits per day: 2,615
Average visit length: 13:02

HOLDINGS

	Donations	Purchases	Withdrawals
Fiction	25	488	420
Nonfiction	30	159	51
Audiovisual	7	161	360
E-Resources	0	0	0
Total	62	808	831

**(No New E-Resources
downloaded this month)**

Items in collection: 233,911
Titles in collection: 183,740

PROGRAMS

	events	attendance
Preschool Storytime	20	515
Toddler Storytime	12	420
Spanish Storytime	4	111
After School Programs	4	210

	events	attendance
Teen Tuesdays	4	37
Movie Nights	3	42
Learning @ the Library	7	18
Other Programs and Events	13	194

SERVICES

Scheduled Meeting Room Usage (this month / year to date)

	groups	meetings
Lake Bonneville Room	22 / 22	34 / 34
Jim Bridger Room	18 / 18	25 / 25
Logan History Room	9 / 9	10 / 10

	groups	meetings
Old Ephraim Room	12 / 12	30 / 30
Old Juniper Room	10 / 10	20 / 20
Temple Fork Room	9 / 9	26 / 26

Total Groups: 80 / 80 Total Meetings: 145 / 145

Reference Transactions

2014 2015

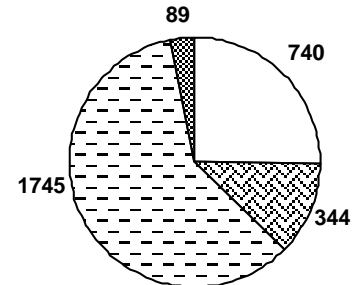
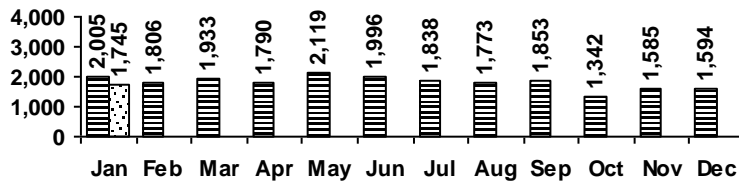

Other Service Transactions

2014 2015

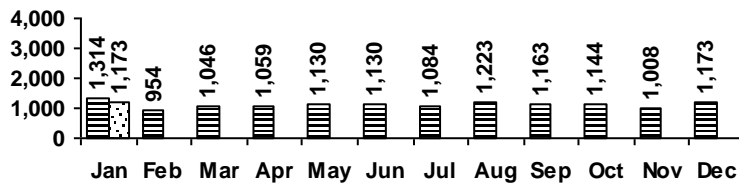

computer/printing directional/policy
reference other

Computer Sessions

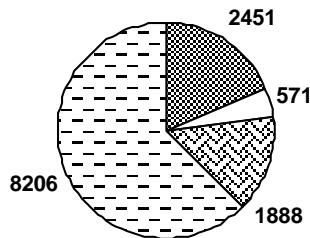

2014 2015

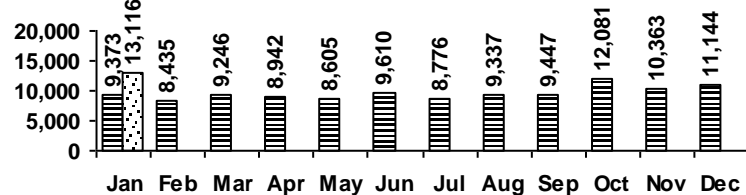

children teen adult wifi