

Logan Library Monthly Report October 2014

CIRCULATION

Total Circulation

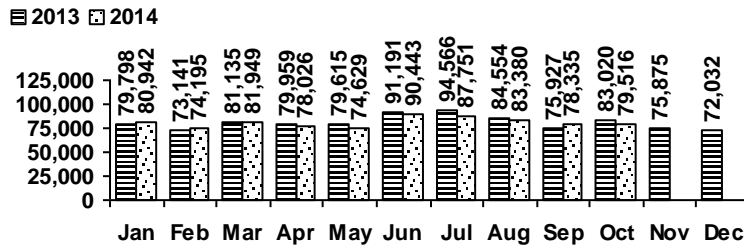

Average Physical Circulation: 2,854
Highest day: 4,851 on Tue, Oct 14

Physical Circulation: 77,052
Online Circulation: 2,464

VISITS

Patron Exit Count

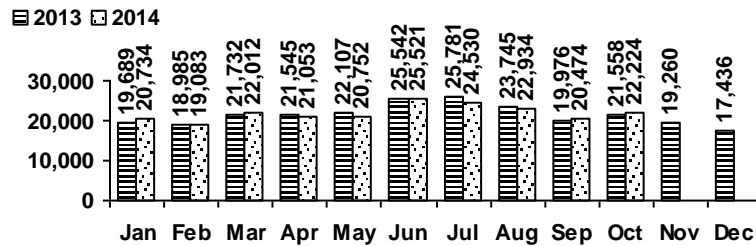

Average visits per day: 823.11
Physical circulations per visit: 3.5
Library card holders: 24,464

Online Visits

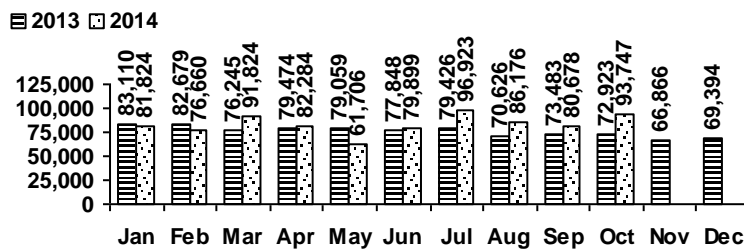

Average online visits per day: 3,024
Average visit length: 11:45

HOLDINGS

| | Donations | Purchases | Withdrawals |
|--------------|------------|--------------|-------------|
| Fiction | 4 | 864 | 557 |
| Nonfiction | 28 | 141 | 220 |
| Audiovisual | 10 | 312 | 49 |
| E-Resources | 493 | 0 | 0 |
| Total | 535 | 1,317 | 826 |

New E-Resources

ebook
 evideo
 eaudio

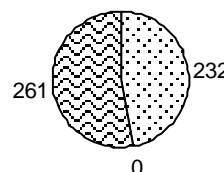

Items in collection: 234,055
Titles in collection: 183,110

PROGRAMS

| | events | attendance |
|-----------------------|--------|------------|
| Preschool Storytime | 22 | 433 |
| Toddler Storytime | 10 | 413 |
| Spanish Storytime | 5 | 121 |
| After School Programs | 3 | 107 |

| | events | attendance |
|---------------------------|--------|------------|
| Teen Tuesdays | 4 | 42 |
| Movie Nights | 3 | 33 |
| Learning @ the Library | 2 | 5 |
| Other Programs and Events | 17 | 471 |

SERVICES

Scheduled Meeting Room Usage (this month / year to date)

| | groups | meetings | | groups | meetings |
|----------------------|----------|----------|------------------|---------|----------|
| Lake Bonneville Room | 25 / 190 | 42 / 276 | Old Ephraim Room | 11 / 99 | 28 / 215 |
| Jim Bridger Room | 23 / 167 | 34 / 289 | Old Juniper Room | 1 / 71 | 12 / 127 |
| Logan History Room | 7 / 58 | 8 / 74 | Temple Fork Room | 11 / 64 | 20 / 192 |

Total Groups: 78 / 649 Total Meetings: 144 / 1173

Reference Transactions

2013 2014

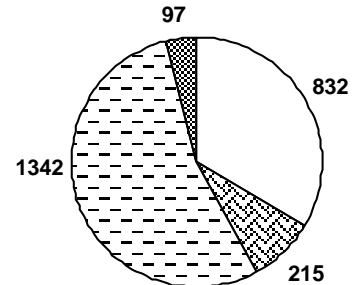
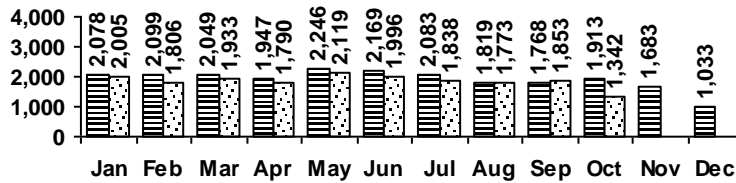

Other Transactions

2013 2014

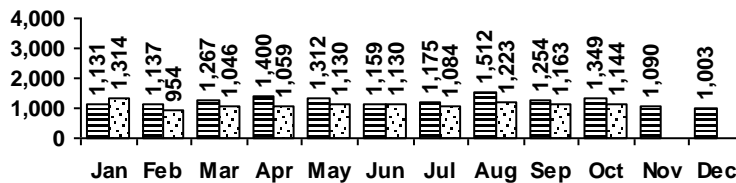

computer/printing directional/policy
reference other

Computer Sessions

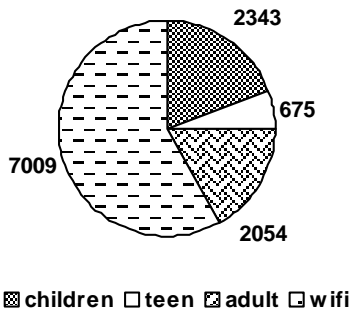

2013 2014

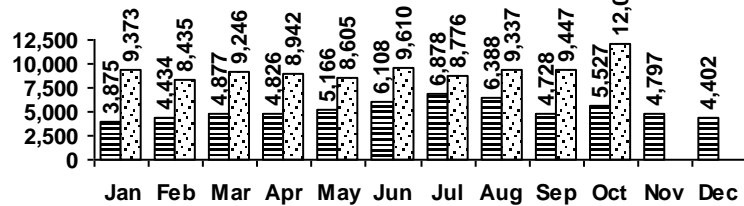

(The totals for 2013 do not include the wifi usage)