

Logan Library Monthly Report August 2014

CIRCULATION

Total Circulation

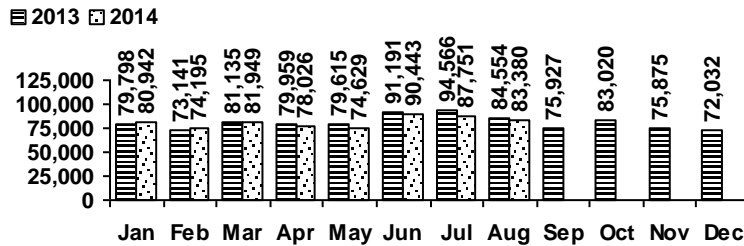

Average Physical Circulation: 3,119
Highest day: 5,574 on Fri, Aug 22

Physical Circulation: 81,088
Online Circulation: 2,292

VISITS

Patron Exit Count

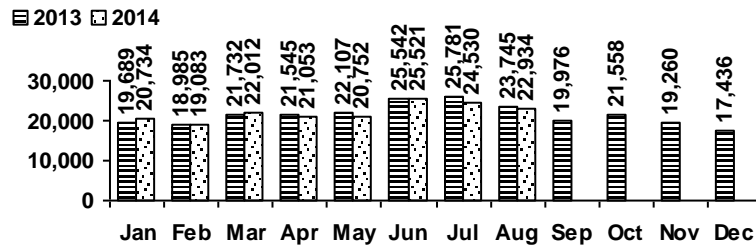

Average visits per day: 882.08
Physical circulations per visit: 3.5
Library card holders: 24,505

Online Visits

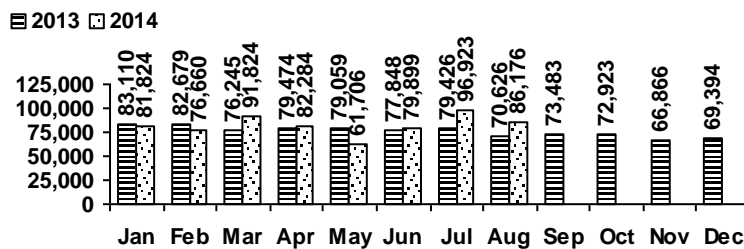

Average online visits per day: 2,779
Average visit length: 14:15

HOLDINGS

| | Donations | Purchases | Withdrawals |
|--------------|------------|------------|-------------|
| Fiction | 1 | 479 | 629 |
| Nonfiction | 17 | 171 | 273 |
| Audiovisual | 4 | 320 | 62 |
| E-Resources | 134 | 0 | 0 |
| Total | 156 | 970 | 964 |

New E-Resources

ebook
 evideo
 eaudio

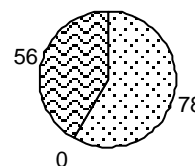

Items in collection: 232,312
Titles in collection: 181,755

PROGRAMS

| | events | attendance |
|---------------------------|--------|------------|
| Teen Tuesdays | 4 | 30 |
| Movie Nights | 4 | 96 |
| Other Programs and Events | 11 | 224 |

Summer Reading Program Participation:
 children - 1546, teen - 138, adult - 145

SERVICES

Scheduled Meeting Room Usage (this month / year to date)

| | groups | meetings | | groups | meetings |
|----------------------|----------|----------|------------------|--------|----------|
| Lake Bonneville Room | 11 / 146 | 17 / 202 | Old Ephraim Room | 8 / 77 | 15 / 164 |
| Jim Bridger Room | 11 / 128 | 20 / 224 | Old Juniper Room | 3 / 66 | 3 / 109 |
| Logan History Room | 5 / 45 | 6 / 59 | Temple Fork Room | 5 / 44 | 9 / 154 |

Total Groups: 43 / 506 Total Meetings: 70 / 912

Reference Transactions

2013 2014

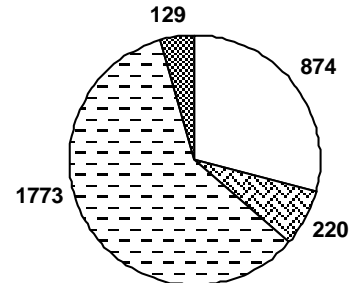
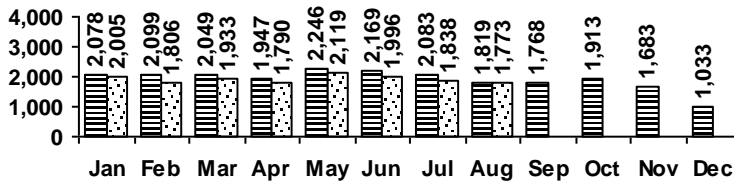

Other Transactions

2013 2014

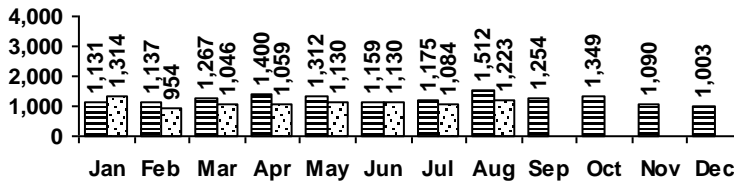

computer/printing directional/policy
 reference other

Computer Sessions

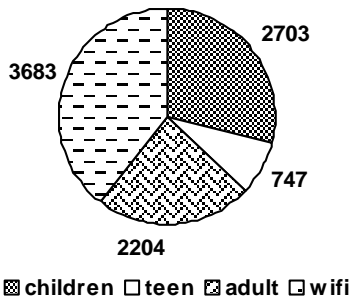

2013 2014

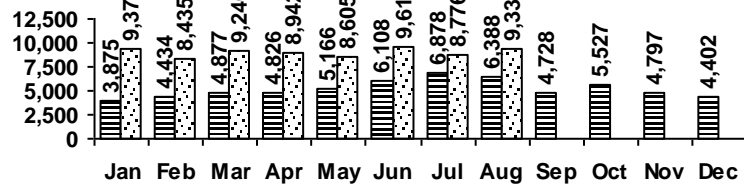

(The totals for 2013 do not include the wifi usage)