

Logan Library Monthly Report June 2014

CIRCULATION

Total Circulation

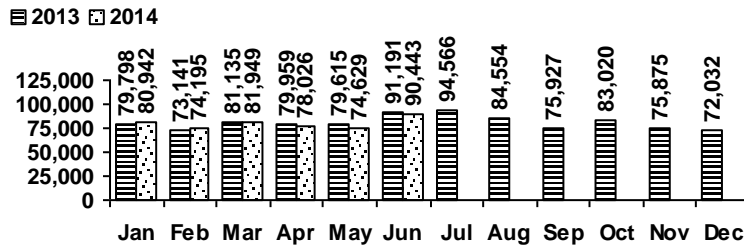

Average Physical Circulation: 3,525
Highest day: 4,864 on Mon, Jun 16

Physical Circulation: 88,113
Online Circulation: 2,330

VISITS

Patron Exit Count

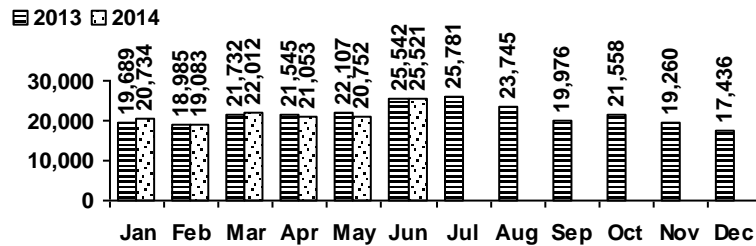

Average visits per day: 1,020.84
Physical circulations per visit: 3.5
Library card holders: 24,611

Online Visits

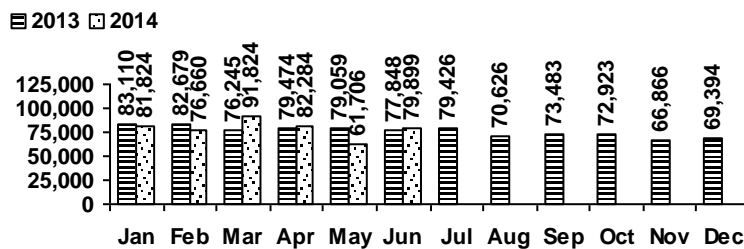

Average online visits per day: 2,663
Average visit length: 15:01

HOLDINGS

	Donations	Purchases	Withdrawals
Fiction	96	623	539
Nonfiction	33	309	211
Audiovisual	38	381	66
E-Resources	121	0	0
Total	288	1,313	816

New E-Resources

ebook
 evideo
 eaudio

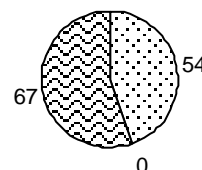

Items in collection: 231,605
Titles in collection: 180,810

PROGRAMS

	events	attendance
Teen Tuesdays	4	100
Movie Nights	4	118
Learning @ the Library	10	35
Other Programs and Events	8	161

	events	attendance
Spanish Storytime	4	212
Summer Storytime	4	538

Summer Reading Program Participation:
children - 1202, teen - 338, adult - 151

SERVICES

Scheduled Meeting Room Usage (this month / year to date)

	groups	meetings		groups	meetings
Lake Bonneville Room	17 / 117	24 / 158	Old Ephraim Room	7 / 63	7 / 141
Jim Bridger Room	13 / 103	27 / 170	Old Juniper Room	10 / 56	16 / 96
Logan History Room	5 / 35	7 / 47	Temple Fork Room	2 / 34	9 / 130

Total Groups: 54 / 408 Total Meetings: 90 / 742

Reference Transactions

2013 2014

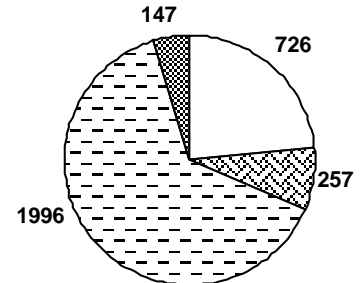
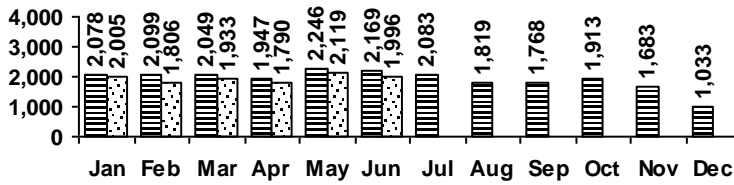

Other Transactions

2013 2014

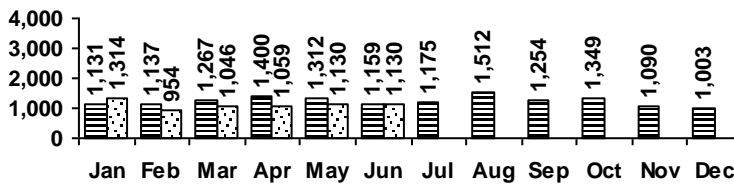

computer/printing directional/policy
reference other

Computer Sessions

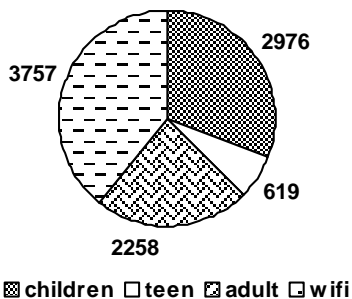

2013 2014

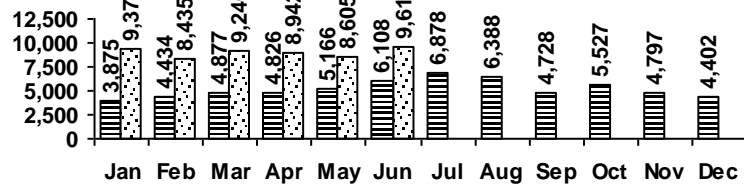

(The totals for 2013 do not include the wifi usage)