

Logan Library Monthly Report February 2014

CIRCULATION

Total Circulation

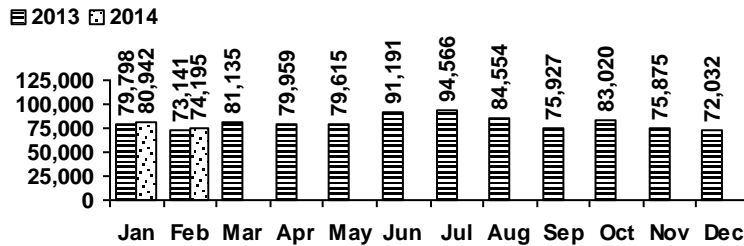

Average Physical Circulation: 3,147
Highest day: 4,615 on Tue, Feb 18

Physical Circulation: 72,388
Online Circulation: 1,807

VISITS

Patron Exit Count

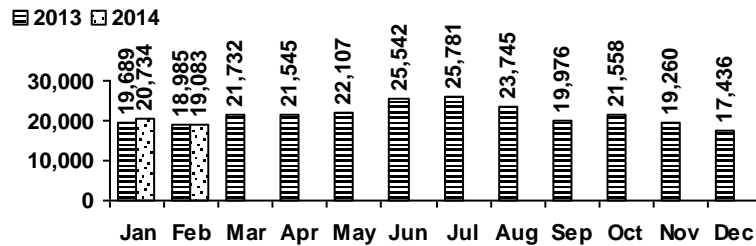

Average visits per day: 829.70
Physical circulations per visit: 3.8
Library card holders: 24,407

Online Visits

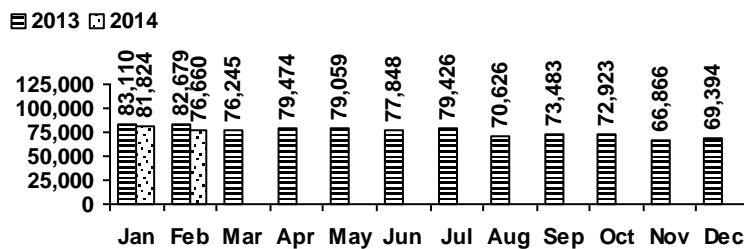

Average online visits per day: 2,737
Average visit length: 12:21

HOLDINGS

	Donations	Purchases	Withdrawals
Fiction	6	430	969
Nonfiction	26	150	360
Audiovisual	6	245	54
E-Resources	415	0	0
Total	453	825	1,383

New E-Resources

ebook
 evideo
 eaudio

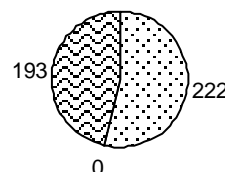

Items in collection: 230,383
Titles in collection: 178,704

PROGRAMS

Preschool Storytime

Number of Sessions: 18
 Total Attendance (Children): 362
 Adult Visitors: 32

Toddler Storytime

Number of Sessions: 9
 Children: 167
 Adults: 143

Other Programs and Events

Number held: 41
 Attendance: 539

SERVICES

Scheduled Meeting Room Usage (this month / year to date)

	groups	meetings		groups	meetings
Lake Bonneville Room	22 / 45	29 / 58	Old Ephraim Room	11 / 22	26 / 57
Jim Bridger Room	20 / 36	29 / 52	Old Juniper Room	9 / 18	19 / 36
Logan History Room	6 / 13	7 / 17	Temple Fork Room	5 / 12	22 / 45

Total Groups: 73 / 146 Total Meetings: 132 / 265

Reference Transactions

2013 2014

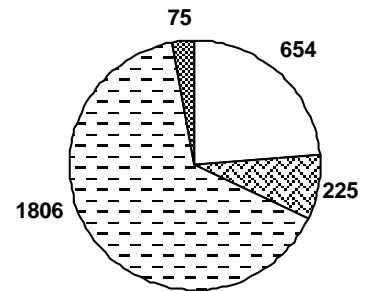
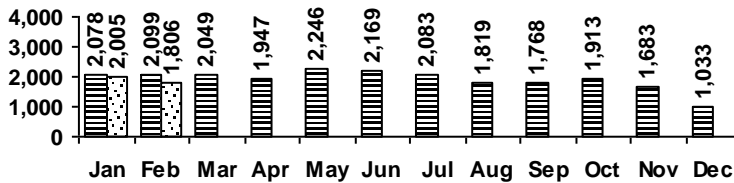

Other Transactions

2013 2014

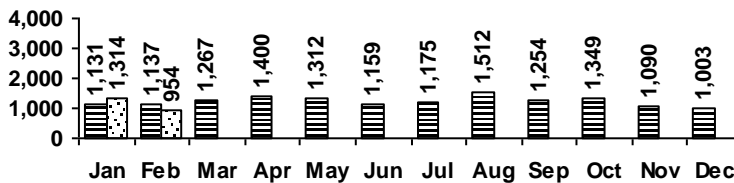

computer/printing directional/policy
 reference other

Computer Sessions

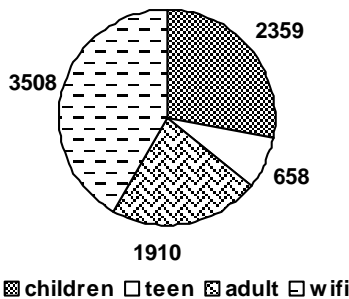

2013 2014

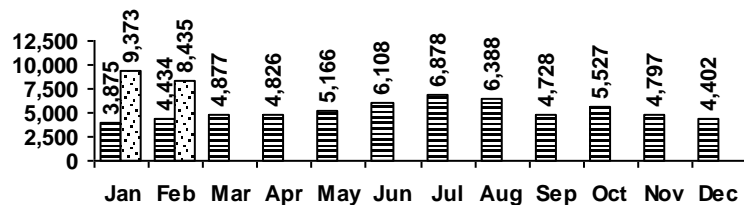

(The totals for 2013 do not include the wifi usage)