

Logan Library Monthly Report January 2014

CIRCULATION

Total Circulation

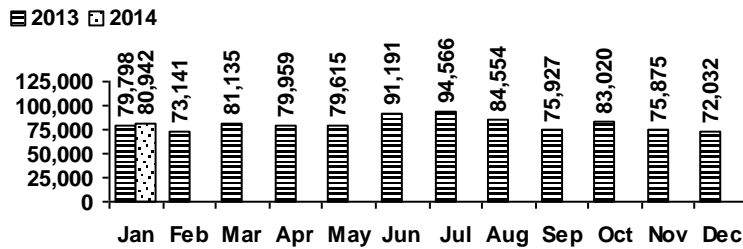

Average Physical Circulation: 3,437
Highest day: 4,375 on Tue, Jan 21

Physical Circulation: 79,057
Online Circulation: 1,885

VISITS

Patron Exit Count

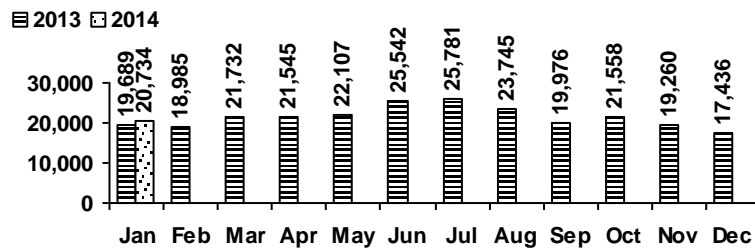

Average visits per day: 901.48
Physical circulations per visit: 3.8
Library card holders: 24,436

Online Visits

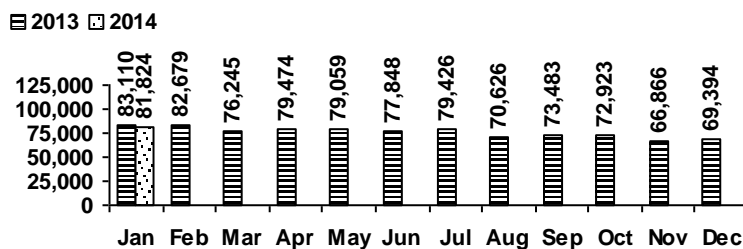

Average online visits per day: 2,639
Average visit length: 10:45

HOLDINGS

	Donations	Purchases	Withdrawals
Fiction	25	574	1,438
Nonfiction	51	393	1,000
Audiovisual	22	273	94
E-Resources	0	0	0
Total	98	1,240	2,532

Items in collection: 231,021
Titles in collection: 178,670

PROGRAMS

Preschool Storytime

Number of Sessions: 24
 Total Attendance (Children): 474
 Adult Visitors: 25

Toddler Storytime

Number of Sessions: 12
 Children: 201
 Adults: 184

Other Programs and Events

Number held: 28
 Attendance: 555

SERVICES

Scheduled Meeting Room Usage (this month / year to date)

	groups	meetings		groups	meetings
Lake Bonneville Room	23 / 23	29 / 29	Old Ephraim Room	11 / 11	31 / 31
Jim Bridger Room	16 / 16	23 / 23	Old Juniper Room	9 / 9	17 / 17
Logan History Room	7 / 7	10 / 10	Temple Fork Room	7 / 7	23 / 23

Total Groups: 73 / 73 Total Meetings: 133 / 133

Reference Transactions

2013 2014

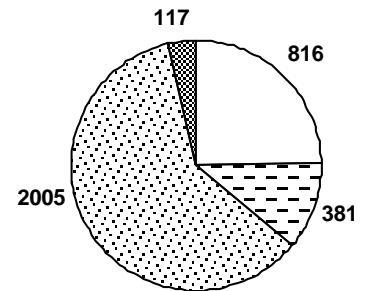
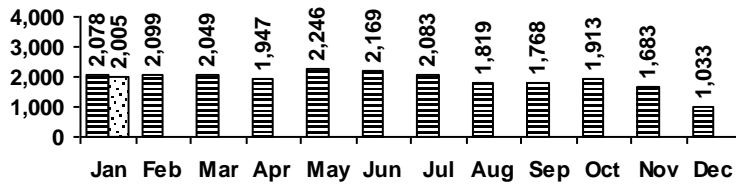

Other Transactions

2013 2014

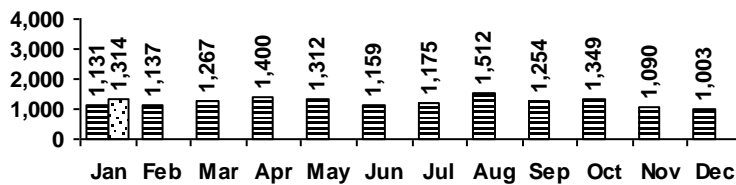

computer/printing directional/policy
 reference other

Computer Sessions

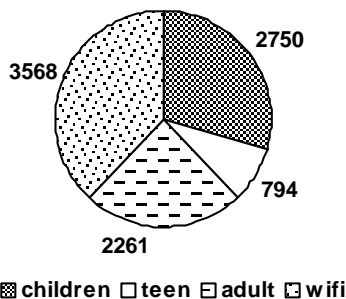

2013 2014

