

Logan Library Monthly Report May 2012

CIRCULATION

Total Circulation

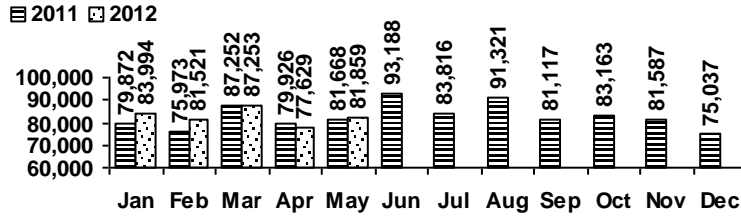

Average Daily Circulation: 3,148
Highest day: 4,882 on Tue, May 29

SERVICES

Scheduled Meeting Room Usage (this month / year to date)

	groups	meetings		groups	meetings
Lake Bonneville Room	11 / 60	13 / 81	Old Ephraim Room	6 / 38	14 / 62
Jim Bridger Room	11 / 60	19 / 99	Old Juniper Room	4 / 28	13 / 85
Logan History Room	3 / 14	3 / 14	Temple Fork Room	3 / 23	4 / 30

Total Groups: 38 / 223 Total Meetings: 66 / 371

Reference Transactions

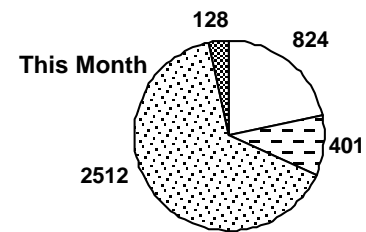
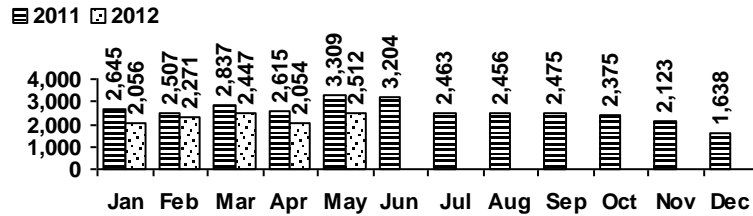

computer/printing directional/policy
 reference other

Other Transactions

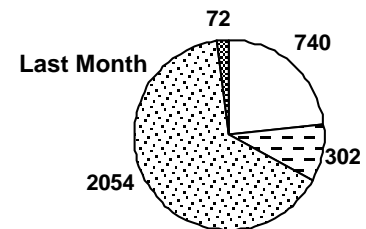
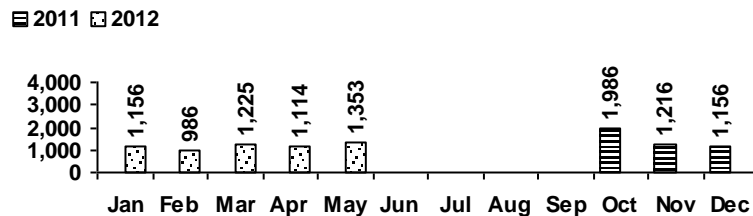

VISITS

Patron Exit Count

■ 2011 □ 2012

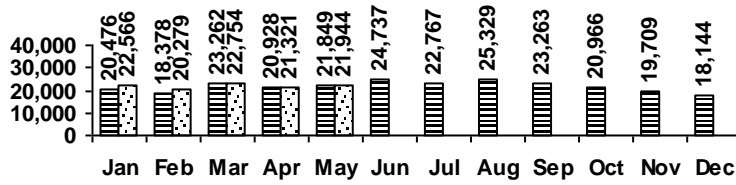

Average visits per day: 844.00

Circulations per visit: 3.7

Library card holders: 24,659

Online Visits

■ 2011 □ 2012

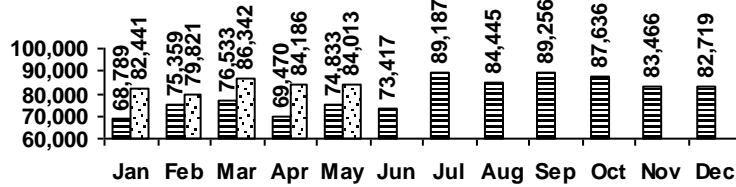

Average online visits per day: 2,710

Average visit length: 7:28

HOLDINGS

	Donations	Purchases	Withdrawals
Fiction	34	464	498
Nonfiction	214	329	965
Audiovisual	10	119	61
E-Resources	110	0	0
Total	368	912	1,524

New E-Resources

■ ebook ■ evideo ■ eaudio

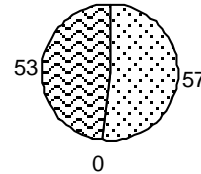

Items in collection: 217,117

Titles in collection: 164,817

PROGRAMS / PROJECTS

Preschool Storytime

Number of Sessions: 18
 Total Attendance (Children): 346
 Adult Visitors: 16

Toddler Storytime

Number of Sessions: 9
 Children: 112
 Adults: 98

Tours / Special Storyhours

Number held: 18
 Attendance: 455