Bookmark

A NEWSLETTER OF THE LOGAN LIBRARY

VOL 3 ISSUE 6

MAY/JUNE 2019

Space to Learn

The theme for the Summer Reading Program this year is “A Universe of Stories.” In part, we celebrate the 50th Anniversary of the Apollo 11 Lunar Landing; in another way, we celebrate the wide world of stories. We encourage you to build the universe of stories: write a story, create a memory, read something out of your normal genre. Use the Spiral Jetty Family Backpack to understand this unique Utah art piece. Check out the Telescope to view the universe!

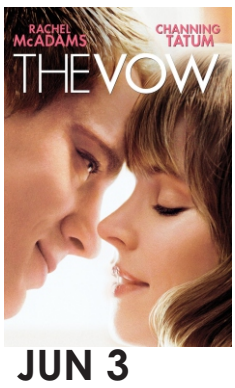

JUN 3

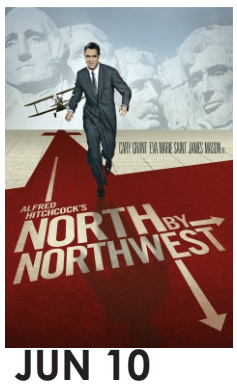

JUN 10

JUN 17

JUN 24

MONDAY MOVIE
@ 6:30 PM
JIM BRIDGER ROOM

2019 SUMMER BOOK SALE

all proceeds benefit the Logan Library

Lake Bonneville Room

May 31
Members Only: 10:00am-2:00pm
General Public: 2:00-5:30pm

June 1
10:00am-5:30pm

June 3
10:00am-8:30pm

June 4
10:00am-3:00pm

Memberships available at the door

Paperbacks 50¢
Hardbacks $1
Bag of books $5
Cash or check only

Friends of the Logan Library

Friends of the Logan Library

Have you ever wondered what a “Friend” of the Library is?

The Friends of the Logan Library is a non-profit organization whose sole purpose is to support the Logan Library. Most often, this is in monetary ways (like the Summer Book Sale); there are quarterly activities to get to know other library supporters and many opportunities to volunteer!

Becoming a member is easy! By paying an annual fee of $5 for an individual, or $10 for a family, your instant membership gives you exclusive access to first day “members-only” hours of the book sale, and voting rights to choose how to give back to the library you love!

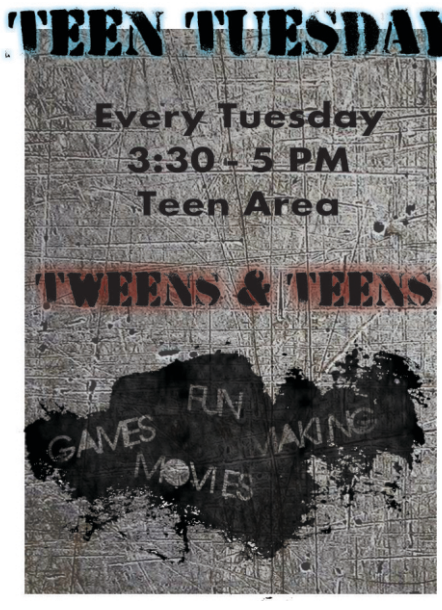

Stay connected:

We’d love to hear from you! Send questions, suggestions and subscription issues to: LoganLibraryNewsletter@loganutah.org